

OFFSHORE PLOTS

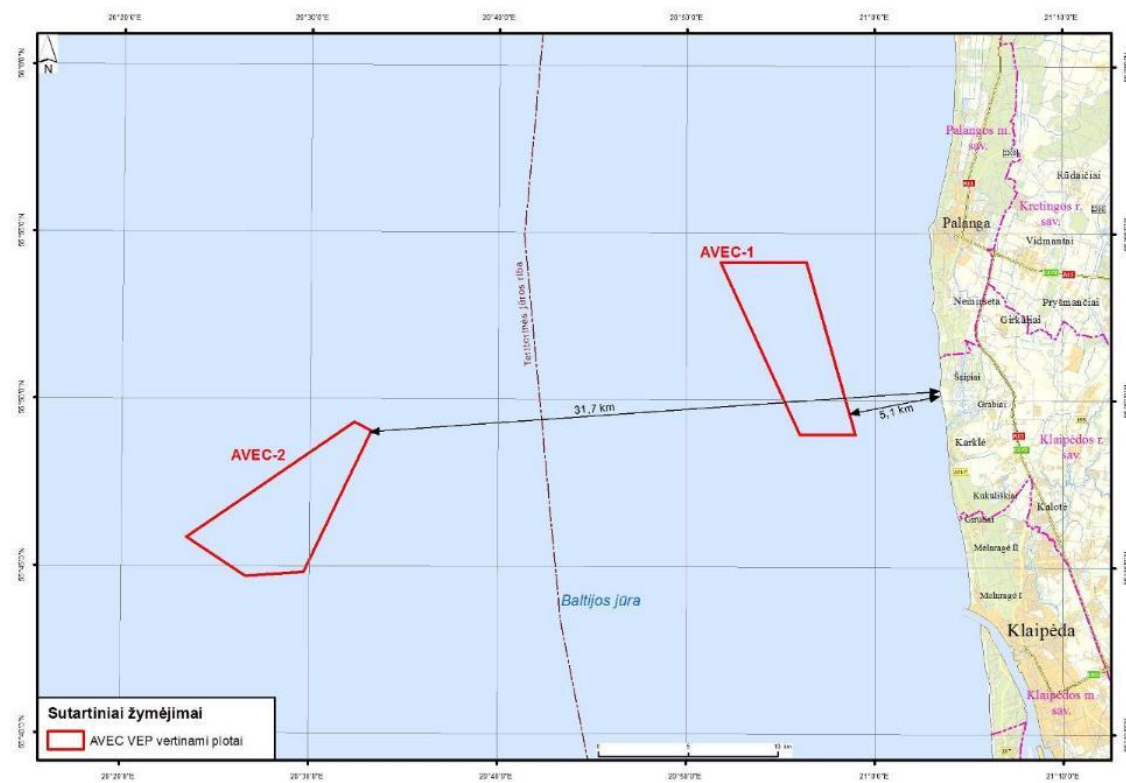

The offshore project is being developed in two plots called AVEC-1 ir AVEC-2. Both plots are located in the Baltic Sea, where AVEC-1 plot lies in the Lithuanian territorial waters while AVEC-2 falls under the jurisdiction of the Lithuanian exclusive economic zone. Overall area of two plots reaches 75,9 ha. AVEC-1 plot is 5,1 km far from the coast line with 20 to 30 meters depth. AVEC-2 plot is located further – 31,7 km far from the coast line, while the depth reaches 41 to 53 meters. Average annual wind speed at the height of 100 meters is forecasted as 8,5 and 9 m/s respectively.

Project name	AVEC-1	AVEC-2
Jurisdiction	Lithuanian territorial waters	Lithuanian exclusive economic zone
Plot area, km ²	37,6	38,3
Distance to the shore, km	5,1	31,7
Sea depth, m	20-30	41-53
Average annual wind speed, m/s	8,5	9